

Patient report

Bio-Rad DATE: 08/05/2019
D-10 TIME: 03:22 PM
S/N: #DJ4I016123 Software version: 4.30-2
Sample ID: 10583953
Injection date 08/05/2019 03:02 PM
Injection #: 19 Method: HbA1c
Rack #: --- Rack position: 4

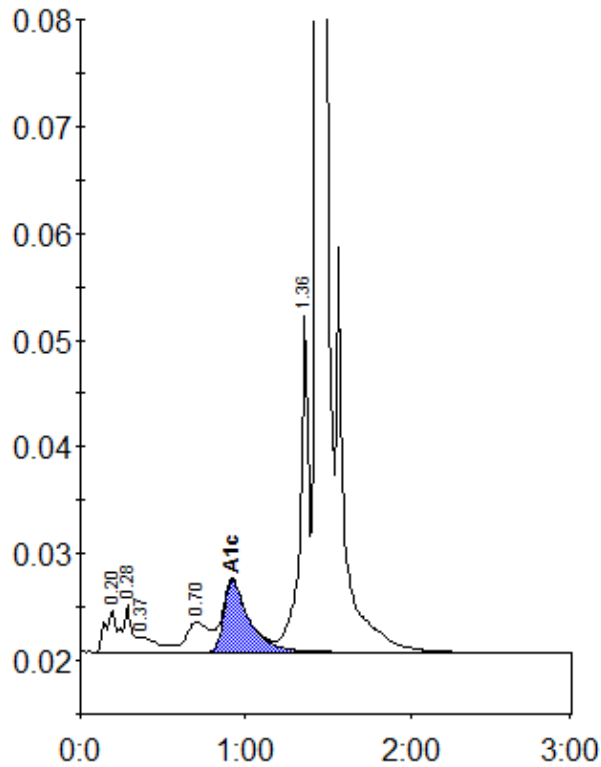

Peak table - ID: 10583953

Peak	R.time	Height	Area	Area %
A1a	0.20	3916	17239	0.9
A1b	0.28	4372	16259	0.9
Unknown	0.37	1437	12625	0.7
LA1c/CHb-1	0.70	2781	26492	1.4
A1c	0.92	6723	71517	5.6
P3	1.36	31507	112297	6.0
A0	1.44	559612	1615384	86.3
Total Area:		1871812		

Concentration:	%
A1c	5.6